

In support of the healthcare mission of Wayne Memorial Health System, Inc., and Operation Vital Signs, I wish to make a tax deductible gift in the amount of:

\$500 \$250 \$100 \$75 \$50 \$25 \$

My check is enclosed.

Please charge my VISA or Mastercard. Exp. Date

Signature

Name

Address

City State Zip

Day Telephone Evening Telephone

- I have enclosed a Matching Gift form from my employer. I wish to remain anonymous.
- Contact me about Wayne Memorial Health Foundation's Estate and Planned Giving Program.
- Contact me about naming Wayne Memorial Health System or its affiliates in my will.
- I have already made provision in my estate plan for Wayne Memorial.
- The address above is a new address.

A Memorial or Honor Gift allows you to remember a loved one or to honor someone on a special occasion.

If you would like your contribution used in this way, please indicate below.

This Gift made:

In Memory of

To Honor Occasion

Please Notify:

Name

Address

City State Zip

Thank you for your donation. Please mail this form to Wayne Memorial Health Foundation, Business Office, Wayne Memorial Hospital, 601 Park Street, Honesdale, PA 18431

Honesdale PA 18431
601 Park Street
An Affiliate of Wayne Memorial Health System, Inc.

WAYNE MEMORIAL
HEALTH
FOUNDATION



Non-Profit
Organization
U.S. POSTAGE PAID
Honesdale PA 18431
Permit #36



CONTRIBUTIONS

April 1, 2007 to September 3., 2007
Wayne Memorial Health Foundation accepts tax-deductible gifts throughout the year from individuals, corporations, organizations and foundations for the benefit of the Wayne Memorial Health System, Wayne Memorial Hospital, Wayne Woodlands Manor, Wayne Delaware Manor and Community Health Concern.

These contributions from a generous community assist in providing programs, equipment, well-trained personnel and modern facilities.

A special way to remember a friend or family member is through the Remembrance Program. Tribute and memorial contributions can be made to mark a special occasion. When your gift is received, an appropriate acknowledgement will be sent to the person you indicate. If you have any questions regarding the above, please call (570) 253-8131.

The following contributions were received in recent months. We are grateful to these donors

WAYNE MEMORIAL HOSPITAL

MAJOR GIFTS

Bill Roos

ESTATES & BEQUESTS

Estate of John T. Bradley
Estate of Emma G. Robinson
Estate of Mildred T. Walchuck
Ferguson-Kirwan-Bunting Trust
Estate of Mary Grace Salmon

SILVER CENTURY CLUB

\$250-499
Women's Club of Honesdale

CENTURY CLUB

\$100-249
Linda Hardman
Herman A. Huber
Lackawaxen Telecommunication Services

Anthony J. Mazzo
Christian B. Striffler
Xenia Weigel
Herman R. Winkler

IN HONOR OF

John D. Morris
Laurence J. Assip
Richard Bionda
Richard V. Budd
Patrick M. D'Amato
Gerard W. Durst
Mary Jane Gavin
Thomas A. Godfrey
Dorothy Hollman
Joseph W. Hyland
Robert M. Lauver

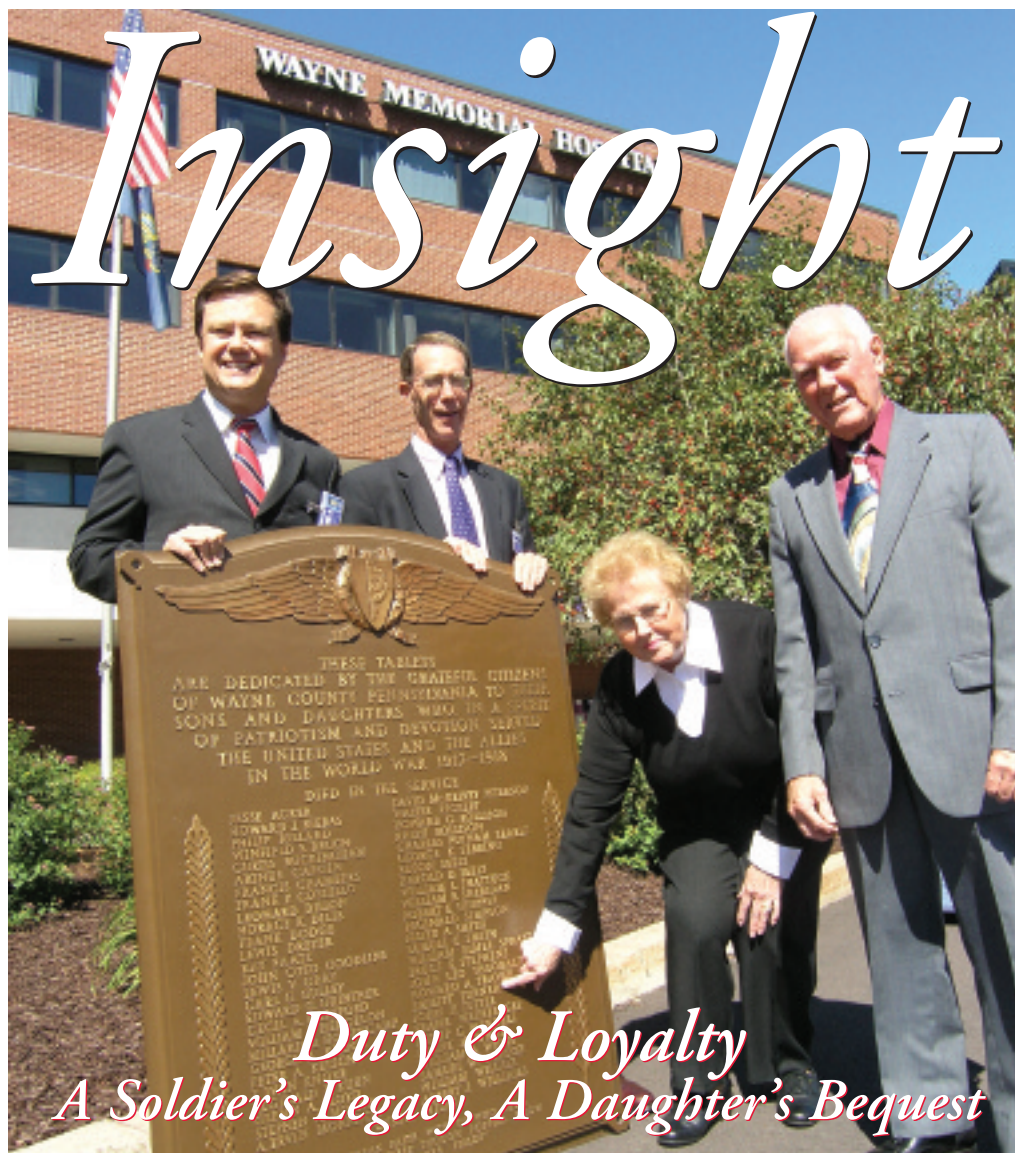

When Wayne Memorial Hospital opened in 1920, it was dedicated with a bronze plaque (pictured) that bore the names of 55 local soldiers and sailors who had made the ultimate sacrifice for their country. One of them was US Army Private Emmett Turner. Over the years, his daughter Mildred, and her husband, Dr. John G. Walchuck, made regular financial gifts to Wayne Memorial. When John passed away in 2003, Millie, as she liked to be called,



**Grand Finale
for WMH
Capital
Campaign:
Mistletoe Ball,
January 19th**
See page 3

Joan Lizzio
 Kenneth E. McCurdy
 Ina Meneely
 Walter P. Muller
 Bernice D. Preston
 Rosemary K. Redlich
 Raymond C. Schmitt
 Martin J. Tully

Lee Oakes
 Barbara J. Buchanan

Dr. Howard R. Patton
 Janet S. Barriger
 Gerald J. Ennis
 G. Richard Garman
 Sally B. Stanton
 Vincent J. Tully
 Leonard Weiss

IN MEMORY OF

Carl Birtel
 Evelyn L. Birtel

Anita Concessi
 Thomas A. Godfrey

Charlmaine Cordar
 Alfred J. Howell

Everett Decker
 Trail's End Camp

Margaret M. Garman
 Janet S. Barriger
 Jeanne E. Bentley
 Community Health & Public
 Relations
 John R. Dennis
 Rose B. Funke
 Grimm Construction, Inc.
 Himalayan International Institute
 David L. Hoff
 Larry E. Mordan
 Edmund H. Poggi
 Dorothy Runyan
 The Skier Foundation
 Michael Stershic
 Sunshine Fund
 Mary H. Theobald
 Wayne County Chamber of
 Commerce

Ethel Geraghty
 John Geraghty
 Kathleen Lee
 Medved Family
 John R. Tester

Shirely Hessling
 Sally B. Stanton

Aimee R. Katz
 William E. Katz

Alice Katz
 Sally B. Stanton

Edward Katz
 William E. Katz

Josephine Mennito
 Ernest D. Cook
 Lois A. Davern
 Carolyn S. Lynch
 Joseph G. Mennito
 W. L. Wasmann

CHARITABLE BEQUESTS

The term "charitable bequest" is used to describe anything you give or leave to charity from your estate through a will or a revocable inter vivos ("living") trust. An "estate" is any property, money or personal belongings that you may have at the time of your death. Even an individual with a small estate can arrange to leave a charitable bequest. You can designate a specific dollar amount, leave a percentage of your estate, or leave any assets left over after your family has been provided for. You may wish to name Wayne Memorial Health Foundation as a contingent beneficiary in the event that your heirs do not survive you. When you name Wayne Memorial Health Foundation as a beneficiary in your will or other estate plan, you are eligible for membership in the Paul M. and Sandra Meagher Legacy Circle. Members are recognized at the Hospital Auxiliary's annual Mistletoe Ball. They also receive personal assistance with questions and medical needs from the Hospital's Social Services staff, and other benefits.

Charitable gifts often provide tax savings. A professional advisor can provide guidance.



Mildred Turner, daughter of Private Emmett Turner, at her graduation from Bucknell University. "Millie," who later married Dr. John G. Walchuck of Chester, Pennsylvania, was three weeks old when her father was killed in World War I.

chose to increase the Walchuck's commitment. In her will, she left a charitable bequest to Wayne Memorial, which effectively doubled a lifetime of giving by the Walchucks and brought a family history full circle.

It was an act full of loyalty and commitment, honoring a husband's dedication, a soldier's duty and a father's love.

Private Turner had shipped out as member of the Keystone Division of the Pennsylvania National Guard in Honesdale in early 1918. Less than six months later, on Armistice Day, November 11, he was killed in action in France. He was just 23 years old.

Millie went on to graduate from Honesdale High School with the class of 1936. With help from the death benefit paid from Turner's military life insurance policy and a trust fund created for her at a Honesdale bank, Millie was able to complete her education at Bucknell University in 1940. She met her future husband, a former Marine, in California. They lived for most of their married life near his hometown of Chester, Pennsylvania.

Millie's mother Geraldine Van Gorder Turner later married Bryan Burdick, and it was their children, Millie's half siblings, who notified the hospital of Millie's death and bequest. A very grateful G. Richard Garman, Executive Director of the Foundation, thanked the family and praised Millie's thoughtfulness and loyalty to her father's

memory, his duty to his country.

“I suspect that Millie, who received critical financial support after her own father’s death, understood well how essential an end of life commitment can be, and what it truly means to those we leave behind,” he said. “Millie’s regular gifts would surely have been missed by the Foundation and community after she passed away. Yet by her generous bequest, she has effectively endowed the Walchuck’s regular giving and will be among those permanently recognized in the Foundation’s Legacy Circle.”

“My sister would be very pleased to know that the Hospital will benefit from her gift and that her father hasn’t been forgotten,” said Doris Burdick Soden of Honesdale. Soden and her brother, Harold Burdick of White Mills, visited the hospital recently to see the plaque that honored Millie’s father. They are pictured with Garman and Wayne Memorial CEO David Hoff. Another sister, Betty Burdick Barna, resides in Rochester, New York.

The plaque had been moved several times over the years, due to construction and renovation. Garman said that it will be rededicated in the very near future, thanks in part to Millie Walchuck.

“We are especially grateful for the fact that Millie’s gift is unrestricted, which means we can apply it to the areas of greatest need,” Garman remarked. “Right now we are focusing on raising \$500,000 for new digital mammography equipment in the Women’s Imaging Center.”

Millie Turner Walchuck is buried next to her father, as she requested, in a hillside cemetery at Conklin Hill, where Turner, one of ten boys, was raised. In addition to being memorialized by Wayne Memorial Hospital, local American Legion Post 276 and its auxiliary in Cochection, New York are also named for Emmett Turner.



Private Emmett Turner was one of the original local soldiers and sailors in whose memory Wayne Memorial Hospital was named and dedicated. Turner’s daughter Mildred Turner Walchuck left a charitable bequest to the Hospital this year. Her father was killed by an enemy shell on the Meuse-Argonne front in a drive up a hill on November 11, 1918—Armistice Day. This is a copy of his portrait presented to the American Legion Post 276, which is named after Turner, by its Auxiliary.

Laura Jean Melody
Otto Schoenstein

Salvatore C. Milazzo
Christinge Milazzo
Francis Motichka

Eleanor E. Hempstead
Eleanor E. Hempstead-Bouchoux

Amelia B. Nell
Jean Anke

Anthony Palmieri
Trail’s End Camp

Rosemary Preveli
Alan Howarth
Mary C. Palladino
JoAnn Sweet
Thomas Sweet

Vincent Ruane
Jean Anke

Herb Schacter
Stanley Goldberg

Gloria Schwartz
Arthur C. Meyer

Frieda Stockhammer
Mona Drooker

Charlotte Stoll
Steven N. Dunado

Grace Tallman
Shirley A. Ostrander
Walter Ostgrander

Ed Vanderzee
Brinks Hofer Gilson & Lione
Stuart R. Rubens

Nellie Welicka
Elk Trails Veterinary Clinic
Warren E. Scofield
Nancy Stephens
Stanley Stinavage

Mark R. Zimmer
The American Legion
B & B Dodge, Inc.
G. Richard Garman
Marilyn G. Swendsen

SPECIAL FUNDS

General Purposes
Michael Clifford

Harry D. Propst, MD Memorial
Family Fund

Margaret A. Fontana
Mary Lou Hoffner
Victoria A. Jaggars
Donna K. McGinnis
Francis J. Nagle
David F. Roberts
Patricia T. Steiner
Pamela Stephens
Jacqueline M. Thol
Susan T. Touseull

Library Fund
Patricia T. Steiner

Martha’s Garden
Patricia T. Steiner
Jacqueline M. Thol

Grand Finale for WMH Capital Campaign:

Mistletoe Ball, January 19th

Auxiliary Tops Donor List!

The Hospital’s hard-working 200-plus Auxiliary members will help close the three-year capital campaign, Operation Vital Signs, at their annual Mistletoe Ball at Ehrhardt’s in Tafton. The Mistletoe Committee, seen on the cover posing for WNEP’s Good Morning Pennsylvania, says the 67th annual dinner dance event will be very elegant and fun. The theme is “Celebrate Life.” Proceeds help the Auxiliary meet its \$570,000 pledge, the highest pledge to date. The Auxiliary earned the right to name the new Women’s Imaging Center at the Hospital. Thank you, Auxilians! Pictured left to right: Dottie Holloway, Maureen Tietje, Janet Lienert, Priscilla Krum, Katy Wood and Helen Beck. For tickets, call 226-3394.

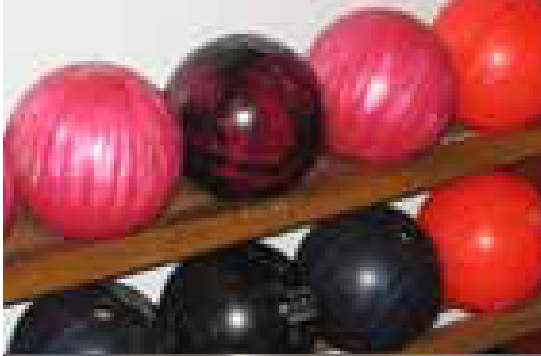

Bowl-a-thon
GRAVITY ALLEY,
HONESDALE
OCTOBER 14, 2007
\$3,000 RAISED TOWARDS
PURCHASE OF DIGITAL
MAMMOGRAPHY
EQUIPMENT AT WMH

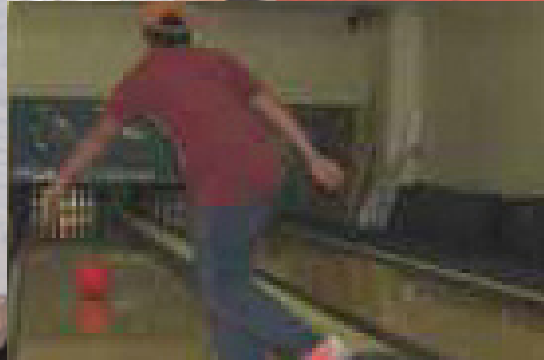



*1st Annual
Harry Kiesendahl
Golf Tournament*

WOODLOCH SPRINGS
AUGUST 16, 2007
\$26,000 RAISED



Patient Services Fund

Patricia T. Steiner

Wayne Memorial Hospital

Patricia T. Steiner

Hike

John D. Conte

Barbara Griggs-Pratt

Kate's Creative Hair Design

Veterans of Foreign Wars Post 531

Golf Tournament

Adams Outdoor Advertising

Ashley Chevrolet-Cadillas, Inc.

B & B Dodge, Inc.

Nicholas A. Barna

Scott B. Bennett

Blue Cross of Northeastern PA

Burkavage Design Associates, Inc.

Caesars Pocono Resorts

Camp Wayne For Boys

Carbondale Concrete

Cardinal Consulting Inc.

Dr. David Caucci

Michael Clifford

The Dime Bank

Dirlam Brothers Lumber Co., Inc.

Diversified Business Forms

Dunmore Roofing & Supply Co.

John Dyser

Ehrhardt's Waterfront Resort

Elite Brokerage Services, Inc.

Ferris, Baker Watts, Inc.

Firmstone Oil Company, Inc.

First National Community Bank

Mike Flederbach

Anthony Fritz

G. Richard Garman

John Gillow

Golden Business Machines, Inc.

Great Valley Cardiology Association

Grimm Construction, Inc.

Gumble Brothers, Inc.

Nancy K. Gumble

James D. Haggerty

HANYS Benefit Services

Harbridge Consulting Group, LTD

HCSC – LAUNDRY

Highhouse Oil Company, Inc.

Himalayan International Institute

David L. Hoff

Honesdale National Bank

Honeywell, Inc.

Howell, Howell & Drause

Wendell R. Kay

Andrew Kuzmick

Lakewood Oil Company, Inc.

Chang S. Lim

Patrick Lombardo

Peter Marchesini

Arthur Marchiano

Chad McConnell

McGregor Industries, Inc.

Mesko Glass & Mirror Co., Inc

Modern..The Floor Store

Mogerman Jason Orthopaedic

Institute

Mountain Laurel Surgery Center

Margaretta Niles

Lee Oakes



Foundation Helps Students

Students in Honesdale's after-school Communities That Care (CTC) program for children-at-risk and 13 Honesdale High School students are benefiting from Foundation efforts and funds this year in two separate programs.

The CTC youngsters are learning swimming and water safety skills at Woodloch Sports Complex, thanks to a \$5400 grant. It will fund three 8-week sessions for close to 45 children.

The first class posed with CTC director Kathy Grandjean (second row, left), Foundation executive Director G. Richard Garman and Foundation Board Members (top row) Maggie Niles and Peter Propst and bus driver Bill Haun.

The Foundation also provided funding for textbooks and teacher-training for a new Advanced Placement (AP) Biology course at Honesdale High School. Many colleges offer advance credits to students who take such courses and score well on AP exams. The Honesdale students are thrilled. "I'm confident that AP Biology will help me pursue my dreams of working in the medical field," said Stephanie Brooks.

AP students are pictured with Foundation Board members Suzanne Grady (sitting in for Pandit Tigunait), Chairman Henry Skier, teacher Rebecca Rowe, HHS Principal Jim Rodda, WMH CEO David Hoff, Wayne Memorial CEO and Garman.

Grants for both programs were awarded through the Foundation's Community Health Care Committee, chaired by Martha Sader.

WMH Explores Relationship with Proposed Med School in Scranton

A standing room only crowd welcomed administrators of the proposed Commonwealth Medical College in Scranton to Wayne Memorial Hospital in August. Robert D'Alessandri, MD, dean and president of the new school, told more than 50 local physicians, community leaders and hospital personnel that he expects the first class of 60 students to be enrolled in 2009. The school will embrace a "regional concept of education" that Dr. D'Alessandri hopes will involve area hospitals and doctors and eventually help stem a physician shortage in the region. The school's literature says the college will generate "an increase of 425 more practicing physicians in the region by 2025..." Three regional centers will be developed to serve third and fourth year students. One might—might—be in Wayne County. The school still needs to be accredited, housed and financially secure, but Dr. D'Alessandri is optimistic. He posed for a photo, fourth from left, with his Chief of Staff Virginia Hunt, WMH administrators and board members. To find out more about the school, go to www.nepamedc.org.



L to r: Virginia Hunt, Chief of Staff for the new college; David Hoff, CEO of WMH; Milt Roegner, Wayne Memorial Health Foundation Board; Dr. D'Alessandri; Helge Mortensen, Chair of WMH Board of Trustees; G. Richard Garman, Director of the Wayne Memorial Health Foundation.



A New Designation for CHC

The Community Health Concern affiliate of Wayne Memorial Health System officially became a “Federally Qualified Health Center” or FQHC on September 1. Under this designation, the Lakewood Medical Center, the Pike County Medical Center, the Together for Health Dental Clinic and Wayne Memorial’s Behavioral Health Department will soon be known as the Wayne Memorial Community Health Center. They will all receive support from the federal government in the form of grants, will qualify for enhanced reimbursement from Medicare and Medicaid, will function jointly as an FQHC, and will form a separate board of directors, independent from WMHS.

By law, an FQHC must serve an underserved area or population, offer a sliding fee scale, provide comprehensive primary care services, offer other ancillary health services through established referrals and incorporate a quality assurance program.

“This is really a coup for Wayne Memorial,” said Fred Jackson, the Executive Director of the new FQHC. “The New Start grant awarded was the only one awarded in Pennsylvania and one of only 41 issued nationally in this category. It’s a testament to the creative efforts and hard work of Jack Dennis (WMH Development Manager, photo right) and other WMH staff who worked on the application.”

Jackson, who was affiliated with an FQHC in Susquehanna County, is pictured center with Jim Hockenbury, WMH Director of Ancillary Services and WMHS CEO David Hoff.

The Health Resources and Services Administration of the US Department of Health and Human Services will provide \$733,333 in the first year of the FQHC operation, or 19.7% of the total projected first year budget of \$3,715,897. The balance will be funded by non-governmental sources.



Veterans’ Giving Back *The Veterans of Foreign Wars Post 531 sponsored a spring hike for Operation Vital Signs at Prompton Dam. More than 30 people participated and helped raise \$550. The Post is named after World War I veterans Millard Hogencamp and Robert*

E. Schupper. Their names appear with Emmett Turner’s (page 1) on the hospital’s dedication tablet. Pictured l. to r.: Jean Tuttle, WMH Community Relations; G. Richard Garman, Executive Director of the Wayne Memorial Health Foundation; Michael O’Hara, Commander VFW Post 531, Joseph Maressa, Post Quarter Master; David Hoff, WMH Chief Executive Officer; Donna Decker, RN/WMH Community Health Manager; and Foundation Board Member Kate Carmody.

Parente Randolph, LLC
 Pennsylvania Paper & Supply Co., Inc.
 Penteledata
 The Perry Law Firm
 Pioneer Construction
 Professional Medical Management, Inc.
 Peter Propst
 Quest Health Enterprises, Inc.
 Red’s Pools & Patio Furniture, Inc.
 Raliance Medical X-Ray co., Inc.
 Rodgers, Olver, Polley, Inc.
 Patrick J. Salmon
 Thomas J. Schatzman
 Schiff’s Food Service, Inc.
 Semple Bixel Associates, Inc.
 A.M. Skier Agency, Inc.
 Sordoni Construction Services, Inc.
 Spall, Rydzewski & Anderson, Inc.
 Stephens’ Pharmacy
 Stevens & Lee, P.C.
 Teeter’s Furniture
 Tobyhanna Army Depot Federal Credit Union
 Top Notch Distributors, Inc.
 Ufberg, Tressler, & Sileo, L.L.P.
 Wayne Bank
 Wayne County Ready Mix Co
 Wayne Enterprises
 Wayne Health Services, Inc.
 Sheldon J. Wilshinsky
 Herman R. Winkler
 Women’s Health Care of NEPA
 Woodloch Pines

GENERAL CONTRIBUTIONS

\$25 and above
 Anonymus

Under \$25
 Eugene J. Fabricatore
 Arlene Gold
 Leonard F. Loch

CAPITAL CAMPAIGN

\$15,000 to 19,000

First National Community Bank

\$5,000 to 9,999

Camp Equinunk & Camp Blue
 Ridge in honor of James Pettinato
 PPL Electric Utilities Corp.

\$0 TO 4,999

George K. Brown
 Camp Ramah in the Poconos
 Camp Westmont
 Ferris, Baker Watts, Inc.
 Stephen Putzi
 Service Station LLC
 Marilyn G. Swendsen in memory of
 Margaret M. Garman
 Lori Thorpe